

NORTH ELEVATION

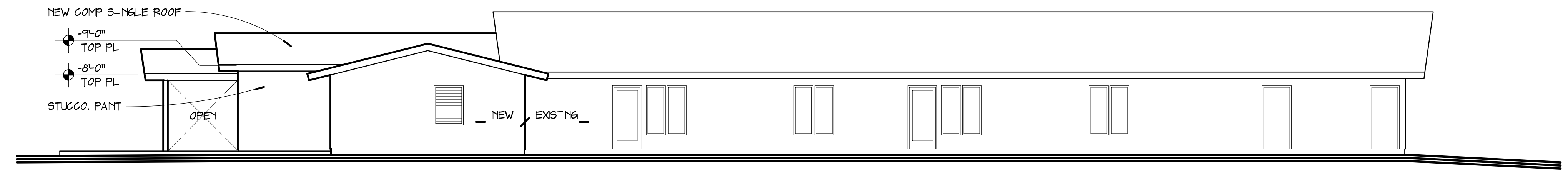

EAST ELEVATION

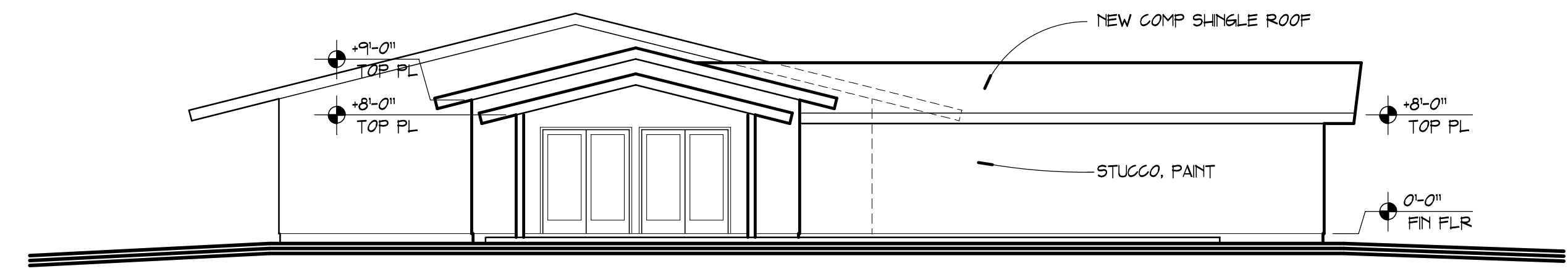

SOUTH ELEVATION

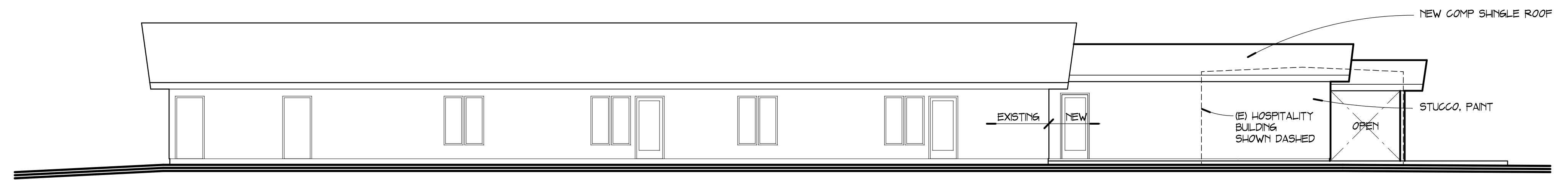

WEST ELEVATION

NOTE: THE CONTRACTOR SHALL CHECK ALL DIMENSIONS AT THE JOB AND SHALL BE RESPONSIBLE FOR ALL DISCREPANCIES BETWEEN DIMENSIONS OF THE ACTUAL WORK AND THOSE SHOWN IN THE DOCUMENTS OR ARCHITECT'S REVIEWED SHOP DRAWINGS. THE CONTRACTOR SHALL ALSO BE SOLELY RESPONSIBLE FOR ALL QUANTITIES OF MATERIAL OR EQUIPMENT CALLED FOR TO PROPERLY COMPLETE THE WORK.

L|R|B

ARCHITECTURE AND URBAN DESIGN
 5250 N. Palm Ave., Suite 222 Fresno, CA. 93704
 559.779.1886
 email: lr|b-architecture@sbcglobal.net
 www.lr|b-architecture.com

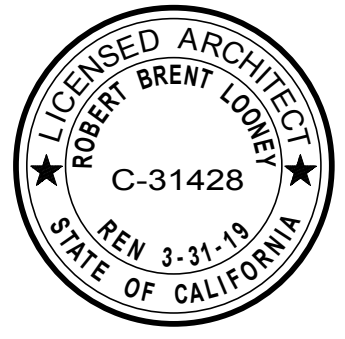

BUILDING ADDITION AND REMODEL For:

MTN. VIEW COMMUNITY CHURCH

SUNNYSIDE CAMPUS

INTERIOR REMODEL AND NEW LOBBY ADDITION
 6175 E. KINGS CANYON RD., FRESNO, CA. 93727

DRAWN BY: RBL

Pin Ck No.

DATE: 6-7-2018

JOB: 1814

REVISIONS

BY

SHEET

A5